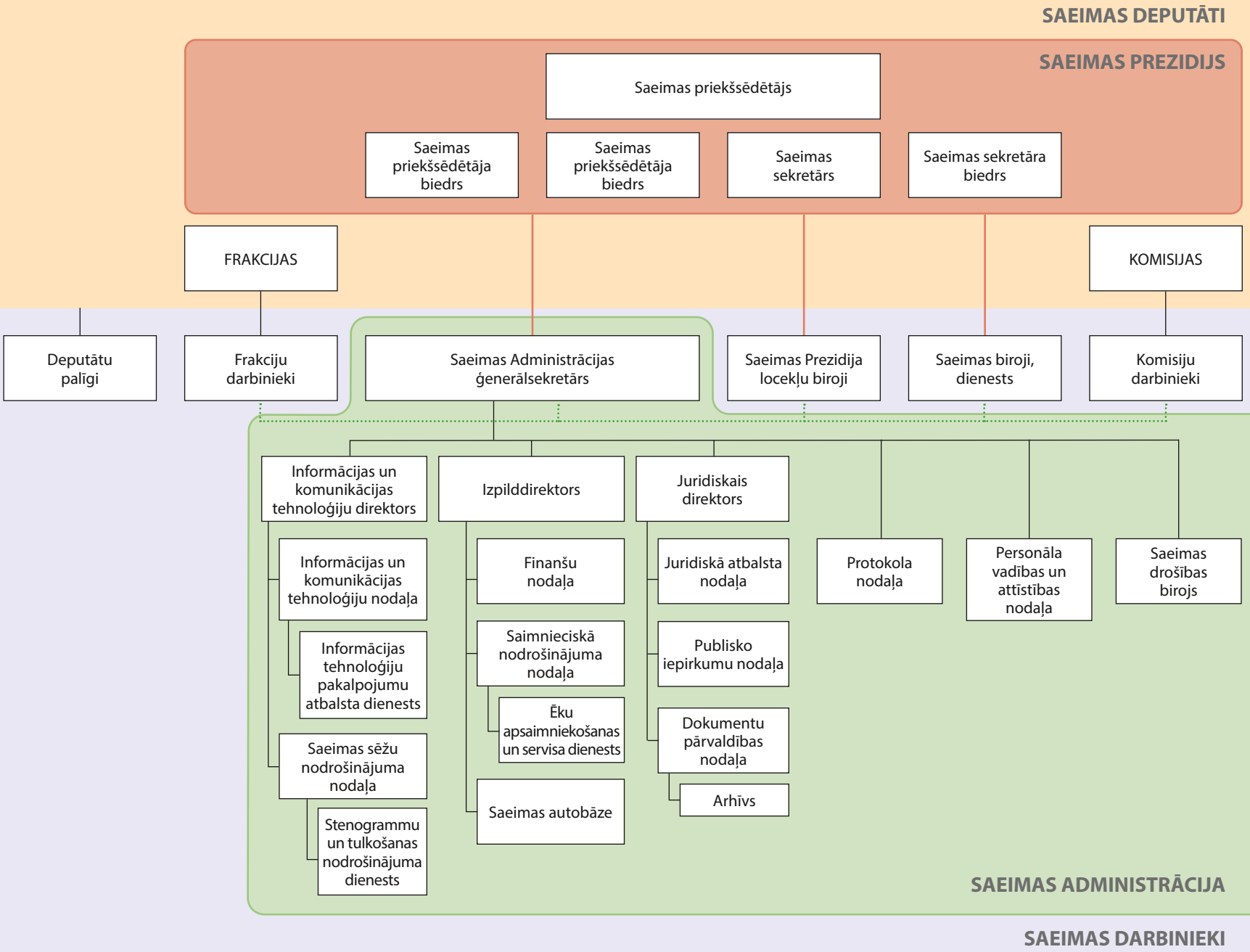LATVIJAS REPUBLIKAS SAEIMAS STRUKTŪRA